

FRONT ELEVATION

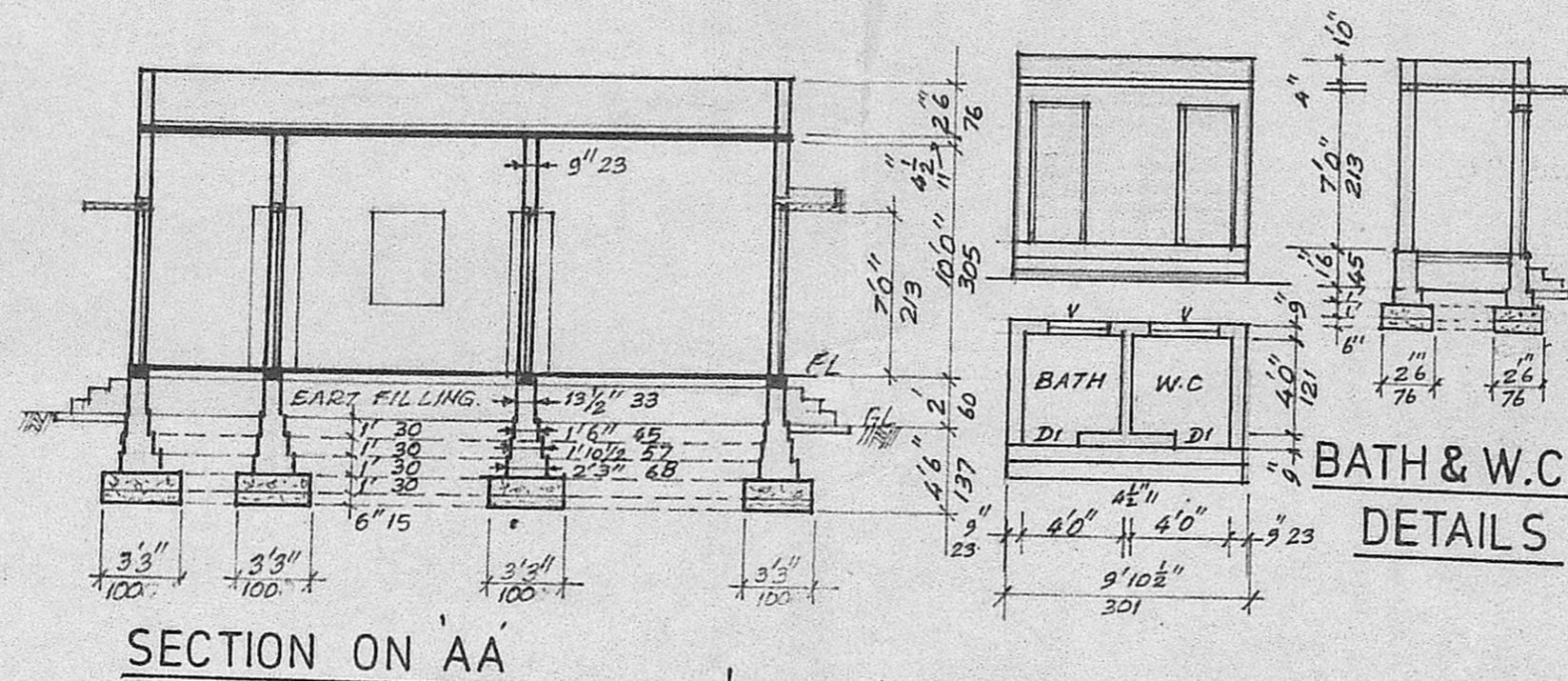

SECTION ON AA

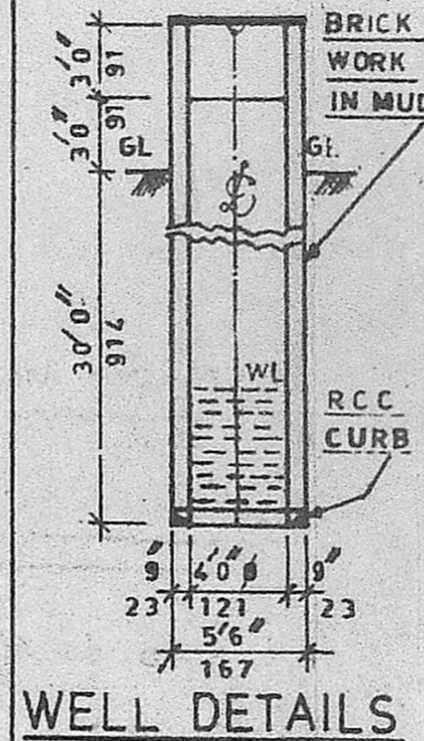

WELL DETAILS

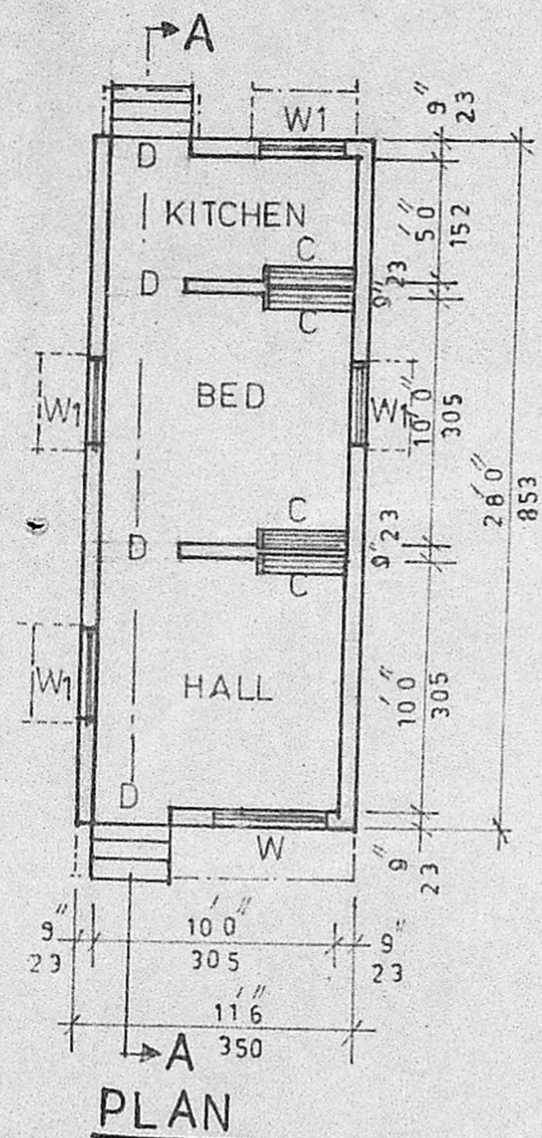

PLAN

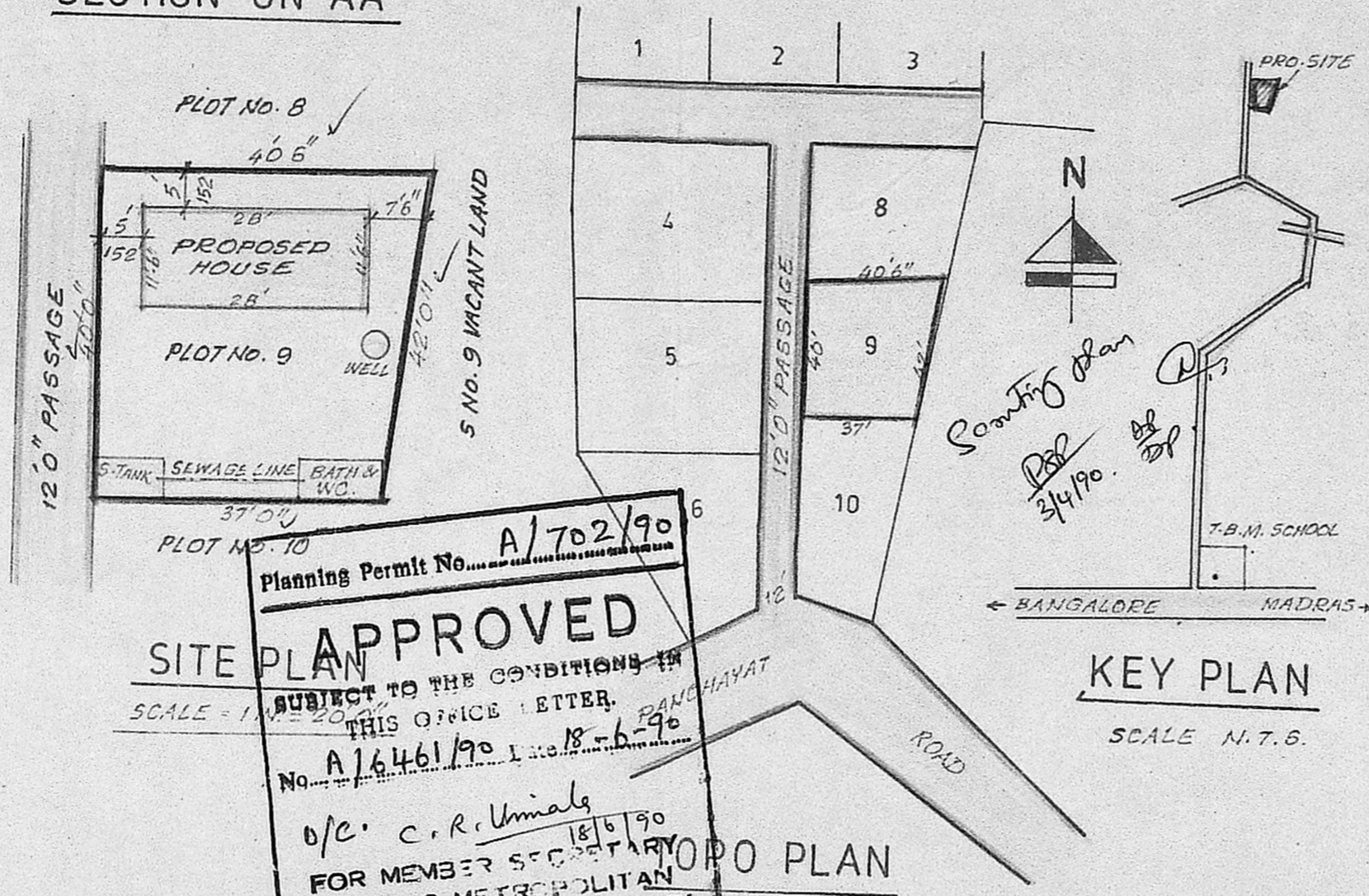

SITE PLAN

KEY PLAN

Planning Permit No. A/702/90  
**APPROVED**  
 SUBJECT TO THE CONDITIONS IN THIS OFFICE LETTER.  
 No. A/6461/90  
 o/c. C.R. Umial  
 FOR MEMBER SECRETARY  
 MADRAS METROPOLITAN  
 DEVELOPMENT AUTHORITY  
 MADRAS 600 008

TOPO PLAN

**SPECIFICATION**

- EARTH WORK:** ALL EARTH WORK EXCAVATION IN FOUNDATION TO BE DONE AS PER THE DIMENSIONS GIVEN IN THE SECTIONAL DRAWING
- SAND FILLING:** ALL FOUNDATIONS TO BE FILLED UP WITH RIVER SAND UPTO 150mm THICK.
- P.C.C. CONCRETE:** ALL FOUNDATIONS TO BE FILLED UP WITH P.C.C. 1:4:8, 300mm THICK AND SHOULD BE WELL RAMMED.
- MASONRY WORK:** ALL MASONRY WORKS SHOULD BE IN FIRST CLASS BURNT BRICKS WITH CM 1:6.
- R.C.C. WORKS:** ALL R.C.C. WORKS SUCH AS PLINTH BEAMS, LINTALS, SUNSHADES, LOFTS, ROOF SLAB AND COLUMNS ETC., SHOULD BE IN A RATIO OF 1:2:4 USING 19mm FINE AGGREGATE & SUITABLE TOR STEEL RODS.
- PLASTERING:** ALL INTERIOR AND EXTERIOR PLASTERINGS ARE IN C.M. 1:4 12.5mm THICK.
- FLOORING:** ALL FLOORINGS ARE IN P.C.C. 1:4:8 / SURKI CONCRETE 1:2:5 100mm THICK AND SHOULD BE FINISHED WITH CEMENT PAVAMENT 1:3 20mm THICK / MOSAIC TILES FLOORING
- WEATHERING COURSE:** WEATHERING COURSE SHOULD BE AS PER M.D.S.S. AND SHOULD BE PROVIDED OVER OPEN ROOF SLAB

**SCHEDULE OF JOINERIES**

- D = C.W. DOOR PANELLED TYPE - 3'3"x6'6" (100x198)
- D1 = C.W. DOOR PANELLED TYPE - 2'6"x6'0" (76x182)
- W = C.W. WINDOW - 5'0"x4'0" (152x121)
- W1 = C.W. WINDOW - 3'0"x4'0" (091x121)
- V = C.W. VENTILATOR - 3'0"x2'0" (091x061)
- C = R.C. CUP-BOARD - 3'3"x6'6" (100x198)

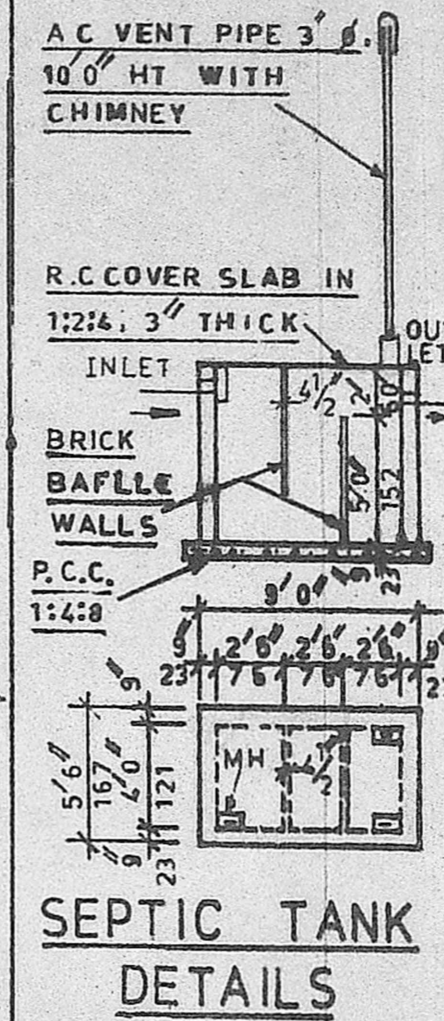

SEPTIC TANK DETAILS

PLOT AREA	1589 SFT = 147.6 M <sup>2</sup>
PLINTH AREA	322 " = 29.91 "

PROPOSED ROAD & STREET BOUNDARY

PLAN OF A PROPOSED DWELLING HOUSE IN PLOT NO. 9, SURVEY NO. 60 OF POONAMALLEE VILLAGE, SRIPERUMBUDUR TALUK, CHENGGAI ANNA DISTRICT FOR MR. G. MUTHAIYA

SCALE : 1 INCH = 8'0"

DESIGNED & DRAWN BY  
**NOORI PLANNERS,**  
 Plot No. 34, Mosque St., Jaya Nagar,  
 Porur P.O. Madras - 600 116.

NP 2589

*L. S. Umial*  
 OWNER

*R. Mohan Rao*  
 R. MOHAN RAO, D.C.E.,  
 LICENSED SURVEYOR,  
 ALANDUR MUNICIPALITY,  
 AMBATTUR TOWNSHIP,  
 BRANCH OFFICE,  
**NOORI PLANNERS,**  
 PLOT NO. 34, MOSQUE ST., ECT.,  
 JAYA NAGAR, PORUR, P.O.  
 MADRAS-600 104.